...THIS MAYBE...
I THINK I KNOW WHAT'S GOING ON HERE

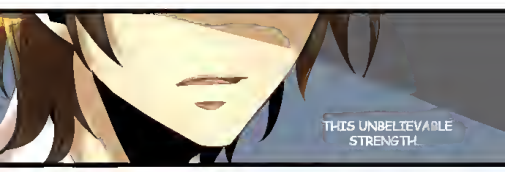
THIS UNBELIEVABLE STRENGTH...

STOP!!

I SAID STOP RIGHT NOW!!

DID YOU ALREADY CAUSE TROUBLE FROM THE START OF THE TERM?!
OIO YOU REALLY JUST CAUSE TROUBLE RIGHT AFTER I SPECIFICALLY TOLO YOU NOTTO?!

GOD, JUST WHO SNITCHED.

AS IF CAUSING TROUBLE WERE'N'T ENOUGH, YOU'RE ALSO ACTING TO USE YOUR ABILITY?!

HUH?

YOU USED ESPER POWER!

YOU TOO, BAKA!!

SFX: SMACK

AND YOU ALSO, RIGHT?

SFX: SMACK

YOU'RE ALL RUNNING AROUND LIKE SOLTA LET LOOSE ONE BY ONE AT.

DO YOU GUYS KNOW THAT YOU'RE THE ONLY ESPERS AROUND HERE?

NO WAY...

IT'S ALL OF CLASS 8!

YOU'RE ALL ESPERS!!

JUST AS I THOUGHT...

EXCUSE MEEEE?!

CLASS 8 IS THE RESULT OF THE COUNTRY PROTECTING AND MANAGING THE ESPER MINORITY OF THIS AREA

BASICALLY ONLY YOUR CONFIDENCE ISN'T ANY THING SPECIAL!

I'D THINK BUT I WAS RELIEVED IN THE FIRST PLACE!

THAT'S WHY I TOLD YOU BOYS NOT TO MAKE TROUBLE!

DIDN'T YOUR PARENTS TEACH YOU NOT TO CARELESSLY SHOW YOUR ABILITY TO OTHERS?!
NO SIR. I'M TELLING YOU THAT HE/SHE STARTED IT FIRST!
QUIET!!
BOTH OF YOU COME TO THE OFFICE WITH ME NOW!
PUNISHING YOU FROM THE START IS THE ONLY SOLUTION TO THIS EQUOY
WAH—
TEACH~ WAIT THIS IS UNFAIR
SFX: TAP
WIC.
SFX: POINT
BASICALLY I'M GONNA KILL YOU
HOH. AFTER ALL THIS...
YOU SEEM TOTALLY AFFECTED
ARE YOU ALRIGHT?
HM? WHAT?
UM... FROM THAT BUY.
AH. HOH. DON'T WORRY ABOUT IT
SO COOL!
ARE THOSE KIDS FROM BEYOND REALLY ESPERS?
ARE YOU AN ESPER TOO?
AH.
YEAH. WIC.
WHAT'S YOUR ABILITY, THEN?
YEAH. THAT KIDS 2 STRENGTH DEFINITELY MAKES 3 KUDOS STRENGTHENING HIS ABILITY TO ONE ABILITY OUT THERE!
WAIT...
WOAH!!
SHOOT. WE'RE NOT SUPPOSED TO RUE HIS/HER BEING!
SOMETHING LIKE THIS
SFX: TAP
IN THIS WAY I CAN MAKE OBJECTS STICK TO MY HAND

AND SO, THAT'S HOW IT IS

MY ABILITY IS...

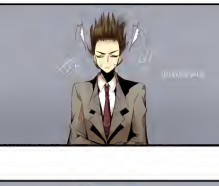

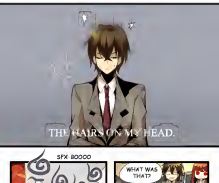

SFX: BOOOO
WHAT WAS THAT?
SOMETHING?
DOES HE THINK HE'S FUNNY OR SOMETHING?
I THINK YOUR ABILITY IS FUN!
THAT'S WHY I DIDN'T WANT TO SHOW YOU GUYS!
THANKS...
BUT I THINK YOUR ABILITY IS COOLER AND MORE FUN THAN MINE
I SEE...
OH, TEACHER'S COMING!

I REALLY HATE
MY ABILITY

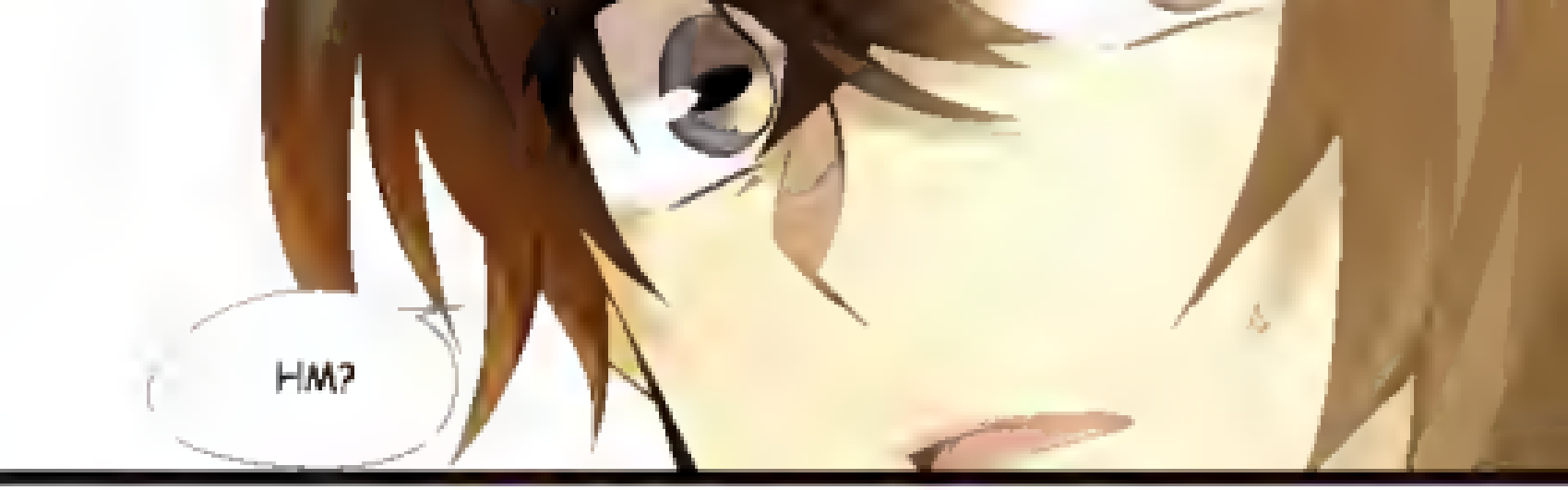
HM?

NAH, IT'S NOTHING

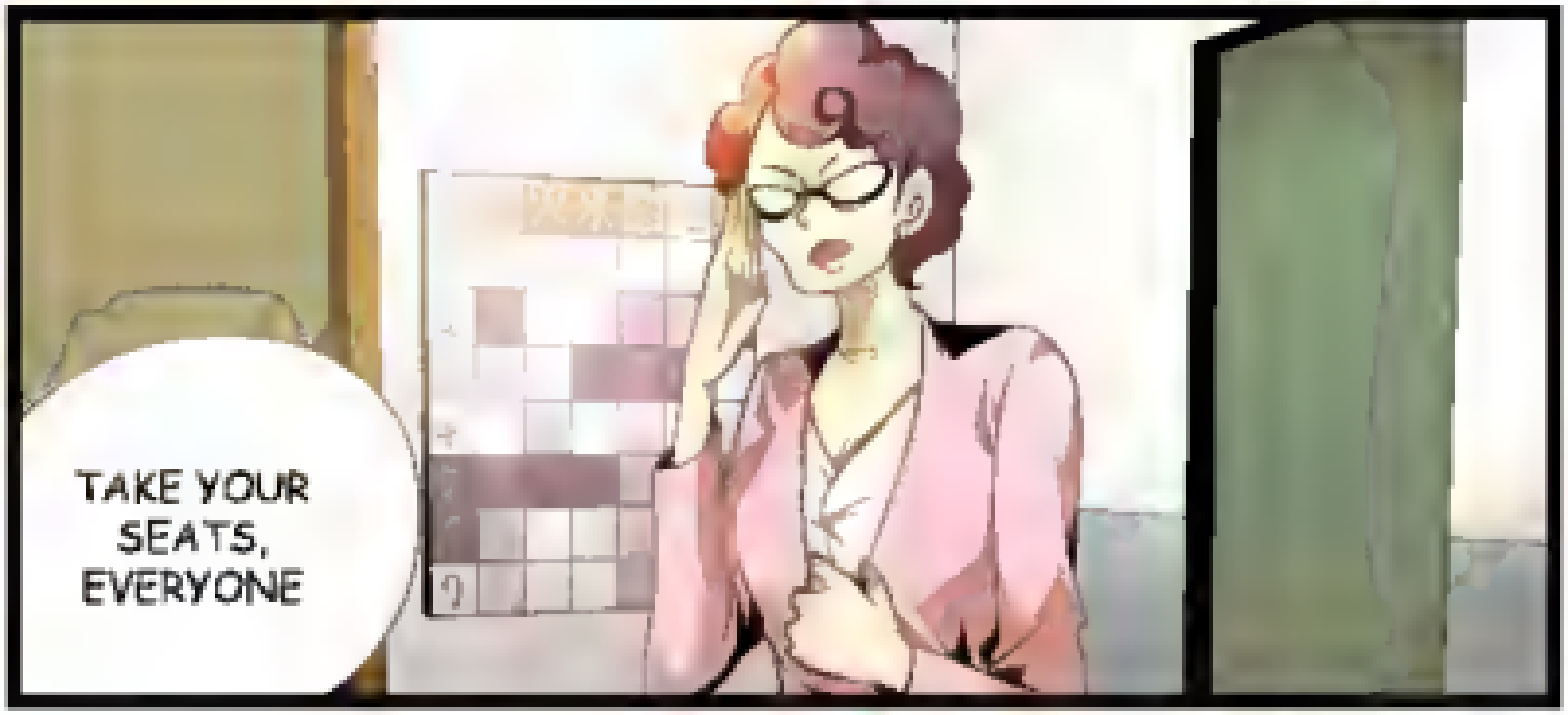
TAKE YOUR SEATS, EVERYONE

DID I HEAR
WRONG...?

SCANLATED BY
COUNTE

AND THANKS TO MY HOMIE G WHO
HELPED ME WITH THE TOUGHEST
THREE BUBBLES IN THIS CHAPTER
LOL THOUGH I DOUBT YOU'LL SEE
THIS